

ConnectiCare[®]

ConveyBenefits.com/ConnectiCare



Over-the-Counter (OTC)

Benefit Catalog

Home delivery of
products included at
no extra cost.

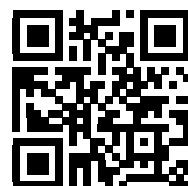

Order online

Y0026_204046_C



Welcome!

As a member of our health plan, you have an over-the-counter (OTC) benefit allowance to use every month.

This OTC benefit allows you to get nonprescription health and wellness products that help you stay healthy at home.

Throughout this catalog, you will learn more about this benefit, what kind of products you can order, and how you can order them.

Thank you for choosing ConnectiCare. We hope you take advantage of this benefit and start using your OTC benefit allowance today!

**Be sure to use your
OTC benefit allowance
before it expires.**

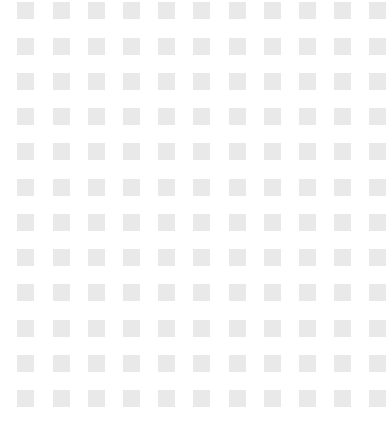

IN THIS CATALOG

OTC BENEFIT OVERVIEW	4	Feminine Care.....	16
PLACE YOUR ORDER ONLINE.....	6	First Aid.....	16
PLACE AN ORDER BY PHONE.....	7	Foot Care.....	18
SEND IN AN ORDER FORM.....	7	Hemorrhoidal Preparations.....	18
CATALOG ORDER GUIDELINES	8	Home Aids	19
ELIGIBLE PRODUCTS.....	9	Incontinence Supplies.....	21
Allergy	9	Motion Sickness	22
Antacids & Acid Reducers.....	10	Nutritional Supplements	22
Anticandidal (yeast)	10	Pain Relief Aids	22
Anti-diarrheal, Laxatives & Digestive Health	10	Pain Relievers & Fever Reducers	23
Anti-fungal	11	Pediculicide (Lice Treatment)	24
Bathroom Safety & Fall Prevention.....	11	Skin & Sun Care.....	24
Cold & Flu	12	Sleep Aids.....	25
Cold Sore & Medicated Lip Products	13	Smoking Cessation.....	25
Dental & Denture Care	13	Supports & Braces.....	25
Diabetes Care.....	14	Vitamins & Minerals.....	27
Diagnostics.....	15	Wart Remover	29
Eye & Ear Care.....	16	NOTICES	31
		FREQUENTLY ASKED QUESTIONS	31



OTC BENEFIT OVERVIEW

You have many easy ways to order eligible products. Pick what best fits your lifestyle.



Important tip!

You must place your orders for the benefit period before midnight Eastern Time of the last day of the benefit period.

Have your card ready.

This preloaded benefit card gives you access to your over-the-counter (OTC) allowance.

- Funds are loaded automatically onto your card each benefit period.
- Have your card with you when ordering these qualifying OTC items.

Get products delivered to your door.



Order online at
ConveyBenefits.com/ConnectiCare



Mail in an order form



Order by phone at
1-855-858-5940 (TTY: 711)

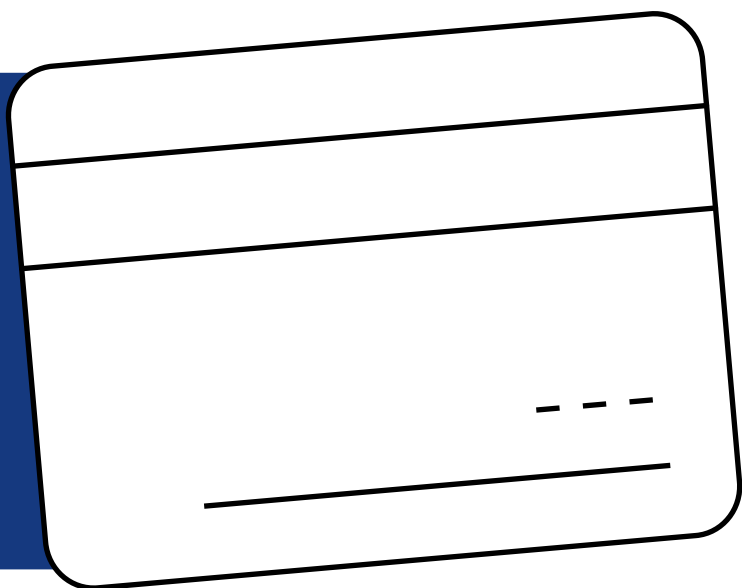

- You do not need a prescription to get these eligible OTC products.
- Choose from any of the health and wellness products listed from within the pages of this catalog.
- OTC products are intended for your use only to help with a health or medical need. ConnectiCare prohibits the use of this benefit to order OTC items for family members and friends.
- Shipping is free when ordering from this catalog; we got you covered!
- Unused benefits will not carry over into the next benefit period.
- For orders that exceed your benefit amount, you may use a Mastercard®, Visa, Discover or American Express to pay the difference or purchase additional items.
- Your order total will be applied to the benefit period in which the order is received.
- Applicable sales tax will be added to the order total and deducted from your available balance.
- Check out our FAQ at the end of the catalog. If you need additional information or have questions about your OTC benefit, call our dedicated advocates at or chat with them online from Monday through Friday, from 8 am to 11 pm EST.

OTC benefit ordering tip:

Additional product details and photos are available for you online.

PLACE YOUR ORDER ONLINE

Get 24/7 access to convenient features and website exclusives when you manage your OTC benefit account online.

- Browse OTC products available to you
- Access a digital copy of your OTC catalog or order one to be sent to you
- Monitor your available balance while you shop
- Track your recent order and view your order history
- Manage your account
- And more!



Watch how-to video

If you have already created an account online, just log in to get started!

If it's your first time ordering online, you will need to register and set up your account.



HOW TO PLACE AN ORDER

- Go to **ConveyBenefits.com/ConnectiCare**
- Log in using your card number.
- Select the items you want and place the order.

Please allow five to seven business days from the time your order is placed.

If you need any help, call us Monday through Friday from 8am to 11pm EST at **1-855-858-5940** (TTY: **711**). We are happy to help you take full advantage of your OTC benefit.

Important tip!

You must place your orders for the benefit period before midnight Eastern Time of the last day of the benefit period.

PLACE AN ORDER BY PHONE

If you would like to place your order over the phone, we have customer care advocates available to take your call.

1. Browse the catalog before you call.
2. Write down the item names and numbers you want to order.
3. Contact us at **1-855-858-5940** (TTY: **711**).
4. OTC benefit advocates will help answer questions you may have and will place your order for you.

Let us know how we can help you take advantage of this OTC health and wellness benefit!

SEND IN AN ORDER FORM

You may place an order of OTC products by mailing in an order form.

You will find an order form attached to this catalog.

1. Browse the catalog for items you want to order.
2. Fill out the entire order form, from beginning to end.
 - a. Contact and account information
 - b. Product items, names, quantities, prices
3. Mail the order form to:
OTC Servicing Center
PO Box 526266
Miami, FL 33152-9819

Order form tip:

If the end of the benefit period is approaching and you do not think we will receive your order form in time, place your order online or contact us instead.

CATALOG

ORDER GUIDELINES

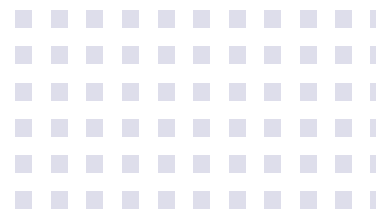

- The products in this catalog are subject to change. Items, quantities, sizes, and values may change depending on availability. For the most up-to-date listing of OTC products available, go to **ConveyBenefits.com/ConnectiCare**.
- We reserve the right to limit quantities.
- The products in this catalog and online are personal items. For this reason, we do not allow returns or exchanges. Please call **1-855-858-5940** (TTY: **711**) within 30 days of placing your order if:
 - You haven't received your order.
 - You received a defective or damaged item.
- For delivery, please allow five to seven business days from the time your order is placed.

Keep in mind:

These guidelines apply to products ordered online, by phone, or by mail. These guidelines do not apply to purchases made in the store.

- * Part B/D - Under certain circumstances some items may be covered under either Part B or Part D. When you are eligible to receive these items under Part B or Part D you may not purchase these items through your Part C supplemental OTC benefit. For your convenience, we've marked these items with an (*).
- † Dual-purpose items are medicines and products that can be used for either a medical condition or for general health and well-being. In order to purchase these items under your plan, your personal physician must recommend them to you for a specific diagnosed condition. Please speak to your physician before ordering these items.

ELIGIBLE PRODUCTS

Item #	Product Name	Packaging	Strength	Price
Allergy				
1927	Benadryl Allergy Liqui-Gels Dye-Free	24 ct	25 mg	\$12.00
2003	Cetirizine HCL (Allergy Tablets)	45 ct	10 mg	\$13.25
1008	Chlorpheniramine Maleate Antihistamine (Allergy Tablets)	100 ct	4 mg	\$8.75
2300	Claritin 24hr Tablet	10 ct	10 mg	\$22.00
1009	Diphenhydramine Antihistamine (Allergy Tablets)	24 ct	25 mg	\$6.50
1308	Diphenhydramine Antihistamine (Allergy Tablets)	100 ct	25 mg	\$11.75
2021	Diphenhydramine Antihistamine (Allergy Tablets)	400 ct	25 mg	\$16.50
1804	Fexofenadine (Allergy Tablets)	30 ct	180 mg	\$19.25
1946	Fluticasone Propionate (Allergy Nasal Spray, 24-hour)	144 sprays	50 mcg	\$26.25
2033	Loratadine (Allergy Tablets)	10 ct	10 mg	\$7.25
1611	Loratadine (Allergy Tablets)	100 ct	10 mg	\$16.75
2020	Loratadine (Allergy Tablets)	365 ct	10 mg	\$30.25
1881	Nasacort	60 sprays		\$26.25
1922	Nasal Decongestant Inhaler - Levmetamfetamine	0.007 oz	50 mg	\$8.75
1091	Nasal Decongestant Spray, 12-Hour	1 oz	0.05%	\$7.50
1052	Nasal Spray, Saline	1.5 oz	0.65%	\$7.25
2301	Zyrtec Tablet	30 ct	10 mg	\$27.00
2302	Zyrtec Tablet	90 ct	10 mg	\$53.50
2303	Zyrtec Tablet, Go Packs	14 ct	10 mg	\$29.00

Item #	Product Name	Packaging	Strength	Price
Antacids & Acid Reducers				
1313	Alka-Seltzer	36 ct		\$12.00
1006	Antacid / Anti-Gas Liquid	12 oz		\$9.50
1346	Antacid Chewable	150 ct	500 mg	\$9.25
1314	Effervescent Antacid & Pain Relief	36 ct		\$7.75
1949	Esomeprazole Magnesium (Acid Reducer, Delayed Release)*	42 ct	20 mg	\$25.25
1108	Famotidine (Acid Reducer)	30 ct	10 mg	\$10.00
1970	Omeprazole (Acid Reducer, Delayed Release)*	42 ct	20 mg	\$28.50
1966	Omeprazole (Acid Reducer, Delayed Release, Dissolvable)*	42 ct	20 mg	\$27.50
2053	Prilosec*	42 ct	20 mg	\$36.25
1800	Simethicone (Gas Relief)	100 ct	80 mg	\$8.75
2019	TUMS Ultra Strength	72 ct	1,000 mg	\$11.00
Anticandidal (yeast)				
1115	Clotrimazole (Vaginal Antifungal 7-Day Cream with Applicator)	45 gm	1%	\$11.50
1117	Miconazole (Vaginal Antifungal 3-Day Cream with Applicator)	1 ct	2%	\$19.25
1119	Tioconazole (Vaginal Antifungal 1-Day Cream with Applicator)	1 ct	6.5%	\$20.75
Anti-diarrheal, Laxatives & Digestive Health				
1316	Beano	30 ct		\$9.75
1128	Bisacodyl (Stimulant Laxative, Enteric Coated)	100 ct	5 mg	\$8.50
1969	ClearLax Unflavored Powder Laxative	8.3 oz	17 g	\$17.00
1126	Docusate Sodium (Stool Softener)	100 ct	100 mg	\$10.50
1130	Docusate Sodium Plus Sennosides (Natural Vegetable Laxative)	60 ct	8.6 mg / 50 mg	\$9.25
1733	Enema	4.5 oz		\$7.25
1124	Ex-Lax	24 ct	15 mg	\$24.00
1155	Fiber Tablets †	60 ct	500 mg	\$13.25
1125	Glycerin Suppository Laxative	25 ct	2 gm	\$7.75

Item #	Product Name	Packaging	Strength	Price
2387	Hydralyte Electrolyte Rapid Rehydration Orange Powder Stick Pouch	20 ct		\$26.25
2200	Imodium Multi-Symptom Relief Caplets*	12 ct	2 mg	\$12.25
1067	Lactase Capsules	60 ct	3,000 FCC Units	\$13.25
1133	Loperamide HCL (Anti-Diarrheal Tablets)*	12 ct	2 mg	\$7.75
1889	Magnesium Citrate (Saline Laxative, Lemon)	10 oz		\$6.75
1011	Milk of Magnesia	12 oz	1,200 mg	\$7.50
2213	Oral Probiotic	50 ct	250 mg	\$27.50
1317	Pepto-Bismol Cherry	12 oz	525 mg / 30 ml	\$12.00
1045	Pink Bismuth Chewable Tablets	30 ct	262 mg	\$7.75
1318	Pink Bismuth Liquid	8 oz	525 mg / 30 ml	\$7.75
Anti-fungal				
1135	Anti-fungal Cream	1 oz	2%	\$9.75
1047	Athlete's Foot Cream	1.5 oz	1%	\$12.50
1874	Miconazole Nitrate (Athlete's Foot Spray)	4.6 oz	2%	\$11.50
2305	Nail Restore Fungal Formula	0.34 oz		\$22.75
1046	Terbinafine HCL (Athlete's Foot Cream)	0.5 oz	1%	\$12.50
1064	Tolnaftate (Anti-fungal Cream)	1.25 oz	1%	\$9.25
Bathroom Safety & Fall Prevention				
1764	Adjustable Transfer Bench	1 ct		\$85.25
2306	Antimicrobial Suction Cup Grab Bar, Chrome, 12"	1 ct		\$20.75
2307	Antimicrobial Suction Cup Grab Bar, Chrome, 16"	1 ct		\$23.75
1728	Bath Bench with Back	1 ct		\$71.25
1727	Bath Bench without Back	1 ct		\$60.25
1459	Bath Mat, Non-Skid	1 ct		\$18.50
2310	Bath Seat Cushion	1 ct		\$27.25
1730	Bath Tub Safety Rail	1 ct		\$43.50
2009	Bed Assist Bar	1 ct		\$60.25
1464	Bed Rails	1 ct		\$63.75
2309	Chair Shower Transport	1 ct		\$125.25
2006	Fall Mat	1 ct		\$165.50

Item #	Product Name	Packaging	Strength	Price
2007	Handheld Shower Head	1 ct		\$27.50
1798	Knurled Chrome Grab Bar - 12"	1 ct		\$23.75
1797	Knurled Chrome Grab Bar - 24"	1 ct		\$24.75
2005	Knurled Chrome Grab Bar - 32"	1 ct		\$39.50
1983	Nightlight	2 ct		\$16.50
1729	Raised Toilet Seat	1 ct		\$38.25
1950	Raised Toilet Seat with Arms	1 ct		\$71.25
1780	Safety Treads, Tub & Stair	1 ct		\$11.00
1460	Shower Mat, Non-Skid	1 ct		\$19.25
1779	Toilet Safety Rails	1 ct		\$50.25
2308	Toilet Seat Cushion Vinyl	1 ct		\$19.00
2008	Treaded Slipper Socks, One Size Fits Most	1 pair		\$9.25
Cold & Flu				
1360	Cepacol Sore Throat Lozenges	16 ct	7.5%, 5 mg	\$8.75
1166	Cough & Cold for High Blood Pressure	16 ct	4 mg / 30 mg	\$9.00
1056	Cough Drops, Cherry	30 ct	5.8 mg	\$3.25
1833	Cough Drops, Honey Lemon	30 ct	7.5 mg	\$3.25
1834	Cough Drops, Menthol	30 ct	5.4 mg	\$3.25
1054	Cough Syrup, Expectorant	4 oz	200 mg / 10 ml	\$7.75
1323	Diabetic Tussin DM	4 oz	20 mg / 200 mg	\$11.25
1180	Guaifenesin (Cough Expectorant)	100 ct	200 mg	\$11.00
2063	Mucinex	20 ct	600 mg	\$19.75
2514	Mucinex DM 12-Hr Expectorant & Cough Suppressant Tablets	20 ct	600mg/30mg	\$27.50
1178	Mucus Relief DM Expectorant & Cough Suppressant	30 ct	400 mg / 20 mg	\$11.00
1965	Mucus Relief DM Expectorant & Cough Suppressant, Extended Release	14 ct	1,200 mg / 60 mg	\$16.50
1357	Multi-Symptom Cold Formula	24 ct	10 mg / 5 mg / 325 mg	\$10.50
1931	Nasal Rinse Kit, Saline	50 ct		\$19.75
1792	Personal Steam Inhaler	1 ct		\$59.75
1352	Phenylephrine HCL (Nasal Decongestant PE)	36 ct	10 mg	\$9.00
1176	Sore Throat Lozenges, Cherry	18 ct		\$6.50

Item #	Product Name	Packaging	Strength	Price
1904	Sore Throat Spray, Cherry	6 oz	1.4%	\$7.75
2400	Steam Inhaler w/ Facial Mask	1 ct		\$55.00
2061	Tylenol Cold & Flu	24 ct		\$13.25
1164	Vapor Rub	4.0 oz	4.8% / 1.2%	\$9.25
Cold Sore & Medicated Lip Products				
1152	Abreva	2 gm	10%	\$26.25
1256	Blistex Lip Ointment	6 gm		\$5.50
1255	Carmex	7.5 gm		\$4.50
1153	Herpecin-L Lip Balm	0.1 oz	1%	\$9.75
1359	Releev Cold Sore Treatment	6 ml	0.13%	\$24.75
Dental & Denture Care				
1817	Biotene Dry Mouth Oral Rinse	16 oz		\$14.25
1747	Denture Brush	1 ct		\$6.50
1032	Denture Cleaning Tablets	40 ct		\$7.75
1818	Dry Mouth Spray	1.5 oz		\$12.50
1653	Efferdent Plus Mint Tablets	44 ct		\$9.75
1843	Effergrip Denture Cream Adhesive	2.5 oz		\$9.75
1745	Fingertip Tooth & Gum Massager	1 ct		\$9.75
1187	Fixodent	0.75 oz		\$5.50
1751	Interdental Flossups	90 ct		\$6.00
1748	Interdental Gum Brushes	10 ct		\$7.00
1454	Orajel Pain Relief	0.25 oz	20%	\$12.00
2161	Oral B Replacement Brush Heads	3 ct		\$37.25
1750	Oral Care System Kit	1 ct		\$14.50
1286	Oral Pain Relief	0.5 oz	20%	\$9.00
1324	Polident Denture Cream	3.9 oz		\$9.75
1892	Polident Overnight	84 ct		\$13.25
1451	Replacement Brush Heads	2 ct		\$31.00
2038	Sea-Bond Denture Adhesive Wafers, Lower	15 ct		\$8.75
2039	Sea-Bond Denture Adhesive Wafers, Upper	15 ct		\$8.75
2015	Toothbrush, Battery Powered	1 ct		\$22.00
1830	Toothbrush, Colgate, Adult Medium	1 ct		\$3.50

Item #	Product Name	Packaging	Strength	Price
1413	Toothbrush, Colgate, Adult Soft	1 ct		\$4.00
1894	Toothbrush, Professional Care Electronic	1 ct		\$85.75
1450	Toothbrush, Rechargeable	1 ct		\$46.50
1948	Toothbrush, Soft 2-pack	2 ct		\$7.75
1412	Toothbrush, Tek Pro, Angled Soft	1 ct		\$4.00
1831	Toothpaste, Colgate	4 oz		\$6.50
1838	Toothpaste, Crest Sensi-Relief	4.1 oz		\$9.75
1914	Toothpaste, Fluoride	6.4 oz		\$6.75
1414	Toothpaste, Pepsodent	5.5 oz		\$5.50
1903	Toothpaste, Sensitive Teeth	4.3 oz		\$6.50
1716	Toothpaste, Ultrabrite Advanced Whitening	6 oz		\$6.50
1744	Water Jet	1 ct		\$49.25
1743	Water Jet Replacement Tips	5 ct		\$18.50
2503	Waxed Dental Floss, Cinnamon	100 yd		\$5.00
2502	Waxed Dental Floss, Mint	100 yd		\$5.00
2504	Waxed Dental Floss, Unflavored	100 yd		\$5.00
Diabetes Care				
2047	Daily Diabetes Health Pack Vitamins †	30 ct		\$31.00
1839	Diabetic Skin Relief Foot Cream	3.4 oz		\$15.25
1956	Diabetic Socks, Black, Medium 3-pack	3 pair		\$11.75
1957	Diabetic Socks, Black, Large 3-pack	3 pair		\$11.75
1958	Diabetic Socks, Black, X-Large 3-pack	3 pair		\$11.75
1953	Diabetic Socks, White, Medium 3-pack	3 pair		\$11.75
1954	Diabetic Socks, White, Large 3-pack	3 pair		\$11.75
1955	Diabetic Socks, White, X-Large 3-pack	3 pair		\$11.75
2315	Glucose Gummies Mixed Fruit Flavor	60 ct		\$10.00
1997	Glucose Tablets	50 ct		\$8.75
1959	Ultra Soft Padded Diabetic Sock, Black, Medium 2-pack	2 pair		\$12.00
1960	Ultra Soft Padded Diabetic Sock, Black, Large 2-pack	2 pair		\$12.00
1961	Ultra Soft Padded Diabetic Sock, Black, X-Large 2-pack	2 pair		\$12.00

Item #	Product Name	Packaging	Strength	Price
1962	Ultra Soft Padded Diabetic Sock, White, Medium 2-pack	2 pair		\$12.00
1963	Ultra Soft Padded Diabetic Sock, White, Large 2-pack	2 pair		\$12.00
1964	Ultra Soft Padded Diabetic Sock, White, X-Large 2-pack	2 pair		\$12.00
2314	Vivi Cap Insulin Temperature Shield	1 ct		\$126.00
2320	Zero Sugar Biotin †	60 ct	5000 mcg	\$14.75
2316	Zero Sugar Diabetic Multivitamin †	60 ct		\$16.00
2317	Zero Sugar Probiotic	60 ct		\$16.75
2318	Zero Sugar Vitamin C †	60 ct		\$14.00
2319	Zero Sugar Vitamin D †	60 ct	125 mcg	\$14.00
Diagnostics				
2201	A1C Self Check Now †	1 ct		\$78.75
1982	Activity Tracker	1 ct		\$65.50
1935	Bathroom Scale †	1 ct		\$48.25
1981	Bathroom Scale, Talking †	1 ct		\$62.50
1253	Blood Pressure Monitor, Desktop Automatic †	1 ct		\$48.25
1503	Blood Pressure Monitor, Desktop Talking †	1 ct		\$58.50
1501	Blood Pressure Monitor, Wrist †	1 ct		\$38.25
1502	Blood Pressure Monitor, Wrist Talking †	1 ct		\$45.00
1504	Desktop Blood Pressure Monitor Replacement Cuff †	1 ct		\$19.75
1416	EZ Detect Colon Cancer Test Kit †	1 ct		\$18.50
1505	Finger Pulse Oximeter †	1 ct		\$45.50
1771	Heart Rate Monitor Watch †	1 ct		\$43.75
2424	Non-Contact IR Forehead Thermometer	1 ct		\$40.00
1789	Peak Flow Meter †	1 ct		\$21.25
1752	Thermometer Probe Covers	30 ct		\$4.50
1063	Thermometer, Digital 60 Seconds	1 ct		\$10.50
1285	Thermometer, Digital Ear	1 ct		\$37.75
1697	Thermometer, Flexible Tip, Digital 9 Seconds	1 ct		\$14.25
1925	Thermometer, Talking Ear and Forehead	1 ct		\$49.25
2323	Vivi Epi Pen Temperature Shield	1 ct		\$157.00

Item #	Product Name	Packaging	Strength	Price
Eye & Ear Care				
1192	Artificial Tears Drops	0.5 oz		\$6.75
1196	Bausch + Lomb Eye Wash Solution	4 oz		\$9.25
1742	Cotton Tipped Swabs	300 ct		\$6.00
1841	Ear Pain Relief Ear Drops	10 ml		\$14.25
1190	Ear Wax Removal Drops	15 ml	6.5%	\$7.75
1363	Ear Wax Removal System with Rubber Bulb	15 ml	6.5%	\$9.75
1199	Eye Drops	0.2 oz		\$6.50
1516	Eye Patch	1 ct		\$9.75
1806	Irritation Relief Eye Drops	15 ml		\$11.00
2325	Lubricant Eye Gel	10 ml	0.4% / 0.3%	\$25.50
1468	Multi-Purpose Contact Lens Solution	12 oz		\$10.50
1807	Pataday Daily Release (Olopatidine)	5 ml	0.1%	\$22.00
1801	Pataday Daily Release (Olopatidine) Twin Pack	5 ml	0.2%	\$43.75
2324	Preservision AREDS 2 Vitamin & Mineral Supplement †	90 ct		\$35.00
1061	Redness Relief Eye Drops	15 ml	0.05%	\$5.50
2326	Sterile Ultra Lubricant Eye Drops	0.5 oz		\$11.00
1905	Stye Eye Compress	1 ct		\$12.00
1906	Stye Eye Ointment	3.5 gm		\$12.50
1910	Swim-Ear Ear Drops	1 oz		\$8.25
Feminine Care				
2437	Estroven Complete Menopause Relief	28 ct		\$20.00
First Aid				
1344	Adhesive Bandages	100 ct		\$7.75
1803	After Bite Relief	0.5 oz		\$11.00
1200	Alcohol Pads*	100 ct	70%	\$5.50
2004	Alcohol Pads*	200 ct	70%	\$7.75
1808	Antiseptic Skin Cleanser	8 oz		\$13.25
1201	Antiseptic Towelettes	100 ct		\$10.00
1020	Bacitracin Ointment	1 oz	500 u / gm	\$8.50

Item #	Product Name	Packaging	Strength	Price
1142	Bactine Solution	4 oz		\$11.50
2054	Band-Aid Comfort-Flex Plastic	60 ct		\$9.25
1676	Band-Aid Johnson & Johnson Gauze Pad - 2" x 2"	25 ct		\$7.75
2060	Benadryl Extra Strength Itch Stopping Cream	1 oz		\$9.75
1926	Burn Relief Spray	4.5 oz	0.5%	\$12.00
1144	Caldyphen Clear (Anti-Itch Lotion)	6 oz	1%	\$8.75
2042	Cast, Bandage and Wound Protector, Arm	2 ct		\$27.50
2043	Cast, Bandage and Wound Protector, Leg	2 ct		\$26.75
1223	Conforming Stretch Gauze Sterile Bandages - 3" x 4.1 yd	12 ct		\$9.75
1763	Cotton Balls	200 ct		\$5.00
1669	Cotton Tipped Applicator - 6"	1000 ct		\$12.50
1140	Diphenhydramine HCL / Zinc Acetate (Anti-Itch Cream)	1 oz		\$6.50
1207	Elastic Bandage - 2" x 4.5 yd	1 ct		\$7.75
1213	Elastic Bandage - 6" x 5 yd	1 ct		\$10.50
1947	First Aid Kit, 20 Pieces	1 ct		\$7.75
1215	First Aid Kit, 76 Pieces	1 ct		\$13.25
1738	First Aid Kit, 175 Pieces	1 ct		\$19.00
2511	First Aid Kit, 298 Pieces	1 ct		\$23.50
1062	Hot/Cold Pack, 1 Small & 1 Large	2 ct		\$11.75
1074	Hydrocortisone 1% Cream	1 oz	1%	\$6.50
1228	Hydrogen Peroxide	16 oz	3%	\$6.25
1203	Iodine Solution Antiseptic	4 oz	10%	\$10.00
1713	Isopropyl Alcohol	16 oz	70%	\$6.50
1229	Isopropyl Alcohol, Wintergreen	16 oz	70%	\$6.50
1872	Liquid Bandage	0.61 oz		\$9.75
1326	Neosporin + Pain Relief	0.5 oz		\$11.00
1667	Nexcare Clear Waterproof Bandages Assorted Sizes	50 ct		\$9.25
2328	Nitrile Gloves (Small)	100 ct		\$23.00
2448	Nitrile Gloves (Medium)	100 ct		\$23.00
1840	Nitrile Gloves (Large)	100 ct		\$23.00
2329	Nitrile Gloves (X-Large)	100 ct		\$23.00

Item #	Product Name	Packaging	Strength	Price
2018	Petroleum Jelly	4 oz		\$7.75
1896	Procedural Face Masks with Earloops	50 ct		\$23.75
1217	Tape, Paper Surgical - 1" x 10 yd	1 ct		\$6.75
1219	Tape, Silk Surgical - 1" x 10 yd	1 ct		\$7.00
1221	Tape, Transparent Surgical - 1" x 10 yd	1 ct		\$6.00
1819	Tegaderm Transparent Dressing	8 ct		\$11.50
1014	Triple Antibiotic Ointment	1 oz		\$10.00
2057	Vaseline Petroleum Jelly	13 oz		\$8.75
2333	Vinyl Gloves (Small)	100 ct		\$17.50
2447	Vinyl Gloves (Medium)	100 ct		\$17.50
2230	Vinyl Gloves (Large)	100 ct		\$17.50
2334	Vinyl Gloves (X-Large)	100 ct		\$17.50
Foot Care				
1784	Bunion Guard	1 ct		\$9.75
1238	Callus Remover Pads	6 ct		\$8.75
2506	Comfort Insoles - Size Small W(7.5-9) / M(5.5-7)	1 pair		\$16.50
2507	Comfort Insoles - Size Medium W(9.5-11) / M(7.5-9)	1 pair		\$16.50
2508	Comfort Insoles - Size Large W(11.5-13) / M(9.5-11)	1 pair		\$16.50
1236	Corn Remover Pads	9 ct		\$8.25
2388	Dr. Scholl's Float-On-Air Insole Men's	1 pair		\$20.75
2389	Dr. Scholl's Float-On-Air Insole Women's	1 pair		\$20.75
1785	Hammer Toe Crest	1 ct		\$12.00
2391	Kerasal Fungal Nail Renewal	0.33 oz		\$24.00
1786	Lamb's Wool Padding	1 ct		\$7.75
1782	Moleskin Sheets Plus	4 ct		\$7.75
1788	Toe Protector, Small	1 ct		\$9.75
1787	Toe Protector, Large	1 ct		\$9.75
1783	Toe Separator	6 ct		\$8.75
Hemorrhoidal Preparations				
1066	Hemorrhoidal Ointment	2 oz		\$11.25

Item #	Product Name	Packaging	Strength	Price
1247	Hemorrhoidal Suppository	12 ct		\$9.00
1364	Pre-moist Hemorrhoid Pads	100 ct		\$9.75
1248	Preparation H Cream	26 gm		\$13.25
1895	Preparation H Medicated Wipes	48 ct		\$12.00
1098	Tucks Medicated Cooling Pads by Blistex	100 ct		\$15.00
Home Aids				
2336	Aluminum Reacher with Magnetic Tip Non-Folding 32"	1 ct		\$10.50
2046	Button and Zipper Pull Aid	1 ct		\$18.25
2341	Cordless Water Flosser	1 ct		\$42.50
2037	CPAP Mask Wipes	72 ct		\$13.75
1836	CPAP Pillow Fiber Filled	1 ct		\$65.75
1837	CPAP Pillow Memory Foam	1 ct		\$98.50
1732	Cushion, Foam Ring	1 ct		\$24.00
1731	Cushion, Lumbar	1 ct		\$26.25
2340	Deluxe Pedal Exerciser	1 ct		\$68.75
1515	Denture Case	1 ct		\$4.00
1753	Elastic Mattress Cover - 80" x 36" x 6"	1 ct		\$10.00
2346	Exercise Resistance Bands	5 ct		\$6.25
2417	Fabric Exercise Resistance Bands	3 ct		\$20.00
2353	Foam Bed Wedge	1 ct		\$43.50
2349	Foot Stool with Support Handle	1 ct		\$31.25
2130	Generic: Reading Glass Diopter +1.0	1 ct	1.0 diopter	\$14.50
2133	Generic: Reading Glass Diopter +1.25	1 ct	1.25 diopter	\$14.50
2136	Generic: Reading Glass Diopter +1.5	1 ct	1.50 diopter	\$14.50
2139	Generic: Reading Glass Diopter +1.75	1 ct	1.75 diopter	\$14.50
2142	Generic: Reading Glass Diopter +2.0	1 ct	2.00 diopter	\$14.50
2145	Generic: Reading Glass Diopter +2.25	1 ct	2.25 diopter	\$14.50
2148	Generic: Reading Glass Diopter +2.75	1 ct	2.75 diopter	\$14.50
2151	Generic: Reading Glass Diopter +3.0	1 ct	3.00 diopter	\$14.50
2154	Generic: Reading Glass Diopter +3.25	1 ct	3.25 diopter	\$14.50
2157	Generic: Reading Glass Diopter +3.5	1 ct	3.50 diopter	\$14.50
2160	Generic: Reading Glass Diopter +4.0	1 ct	4.00 diopter	\$14.50

Item #	Product Name	Packaging	Strength	Price
2347	Hand Exercise Strengtheners	1 pair		\$9.00
1795	Humidifier, Ultra-Sonic Cool Mist	1 ct		\$65.75
1936	Hypoallergenic Pillow	1 ct		\$58.00
2414	Hypoallergenic Side Sleeper Pillow	1 ct		\$40.00
2510	Hypoallergenic Side Sleeper Pillow Case	1 ct		\$20.00
2343	Jar Opener for Seniors	3 ct		\$8.75
1756	Kitchen Scale, Dial †	1 ct		\$10.00
2016	Kitchen Scale, Digital †	1 ct		\$27.50
2413	LED Magnifier	1 ct		\$10.00
2418	Leg Lifter	1 ct		\$10.00
2354	Massaging Foam Roller	1 ct		\$132.25
2214	Measuring Cup Scale †	1 ct		\$29.50
1875	Medical ID Bracelet - Blank	1 ct		\$19.25
1877	Medical ID Bracelet - Diabetic	1 ct		\$22.25
1876	Medical ID Bracelet - Heart	1 ct		\$22.25
2017	Medicine Bottle Opener with Magnifier	1 ct		\$11.00
1512	Night Guard (Boil and Bite Mouth Guard)	1 ct		\$27.50
2352	Ortho Wedge	1 ct		\$47.25
1513	Orthopedic Neck Pillow	1 ct		\$45.25
2415	Overdoor Shoulder Pulley Set	1 ct		\$25.00
1933	Pill Crusher with Storage	1 ct		\$11.00
1932	Pill Cutter with Safety Shield	1 ct		\$11.00
1514	Probing Cane, White	1 ct		\$23.00
2337	Reacher Suction Cup 22"	1 ct		\$15.00
2338	Reacher Suction Cup 33"	1 ct		\$15.25
2501	Sharps Container, 1 Quart	1 ct		\$8.00
2339	Shoe Horn No Bend 24"	1 ct		\$12.00
2344	Stress Balls	3 ct		\$8.00
1934	Weekly AM/PM Pill Case	1 ct		\$12.00
1466	Wheelchair Cushion, Gel / Foam Seat	1 ct		\$38.25
2419	White Noise Machine	1 ct		\$25.00
2348	Wrist and Ankle Weights	1 ct		\$27.50

Item #	Product Name	Packaging	Strength	Price
Incontinence Supplies				
1300	A & D Ointment	2 oz		\$7.75
1510	Adult Briefs, Small - 25" to 34" (Tabs)	24 ct		\$18.50
2026	Adult Briefs, Medium - 32" to 44" (Tabs)	24 ct		\$18.50
2027	Adult Briefs, Large - 44" to 58" (Tabs)	24 ct		\$23.75
2028	Adult Briefs, X-Large - 58" to 63" (Tabs)	20 ct		\$19.75
2219	Attends Bariatric 2X-Large Underwear	12 ct		\$27.50
1302	Barrier Cream	4 oz		\$9.75
1479	Bladder Control Shaped Pad, Heavy Absorbency	20 ct		\$19.50
1480	Bladder Control Shaped Pad, Maximum Absorbency	20 ct		\$19.50
1021	Disposable Underwear, Medium - 34" to 44" (Pull-up)	20 ct		\$17.50
1026	Disposable Underwear, Large - 44" to 58" (Pull-up)	18 ct		\$17.50
1027	Disposable Underwear, X-Large - 58" to 68" (Pull-up)	14 ct		\$17.50
1928	Flushable Wipes	24 ct		\$8.75
2000	Flushable Wipes	60 ct		\$13.25
2022	Hydrating Spray Cleanser	8 oz		\$9.25
1202	Skin Protectant Ointment	4 oz	75% / 20%	\$13.25
1811	Men's Guard	20 ct		\$15.25
2381	Men's Underwear, Small/Medium	20 ct		\$25.75
2382	Men's Underwear, Large/X-Large	18 ct		\$25.75
2380	Overnight Bladder Control Pads	30 ct		\$35.25
1508	Oxytrol	4 ct	3.9 mg / day	\$25.25
1993	Premier Adult Briefs, Medium - 32" to 44" (Tabs)	14 ct		\$32.75
1994	Premier Adult Briefs, Large - 44" to 58" (Tabs)	12 ct		\$32.75
1995	Premier Adult Briefs, X-Large - 58" to 63" (Tabs)	10 ct		\$32.75
1990	Premier Disposable Underwear, Medium - 36" to 44" (Pull-up)	18 ct		\$32.75

Item #	Product Name	Packaging	Strength	Price
1991	Premier Disposable Underwear, Large - 44" to 58" (Pull-up)	16 ct		\$32.75
1992	Premier Disposable Underwear, X-Large - 56" to 68" (Pull-up)	14 ct		\$32.75
1477	Underpad, Disposable - 30" x 30"	10 ct		\$12.25
1996	Underpad, Extra Absorbent Air Permeable, 30" x 36"	5 ct		\$19.75
1812	Women's Maximum Bladder Control Pad	20 ct		\$22.00
1815	Women's Panty Liner	28 ct		\$10.25
1814	Women's Ultimate Bladder Control Pad	20 ct		\$25.25
2383	Women's Underwear, Medium	20 ct		\$25.75
2385	Women's Underwear, Large	18 ct		\$25.75
2384	Women's Underwear, X-Large	16 ct		\$25.75
Motion Sickness				
1264	Bonine Adult 8's	8 ct	25 mg	\$8.75
1263	Dimenhydrinate (Motion Sickness Tablets)	12 ct	50 mg	\$7.75
1366	Meclizine HCL (Motion Sickness Caplets)	100 ct	12.5 mg	\$9.75
Nutritional Supplements				
2100	BOOST Nutritional Supplement: Chocolate Shake 8oz each	24 ct		\$55.00
2101	BOOST Nutritional Supplement: Vanilla Shake 8oz each	24 ct		\$55.00
2116	Country Farms Apple Cider Vinegar Gummy	60 ct		\$15.25
2104	Glucerna: Chocolate Shake 8oz each	6 ct		\$20.75
2102	Glucerna: Chocolate Shake 8oz each	24 ct		\$66.25
2105	Glucerna: Vanilla Shake 8oz each	6 ct		\$20.75
2103	Glucerna: Vanilla Shake 8oz each	24 ct		\$66.25
Pain Relief Aids				
2425	Absorbine Roll-on Pain Reliever	2.5 oz	4% / 1.5%	\$20.00
1809	Arthritis Hot Pain Relief Cream	3 oz	10%	\$7.75
2229	Arthritis Pain Relieving Gel	3.5 oz	1%	\$18.50
1924	Aspercreme	1.25 oz		\$9.00
1944	Cold/Hot Menthol Medicated Patch	5 ct	5%	\$11.00

Item #	Product Name	Packaging	Strength	Price
2355	Diclofenac Sodium Topical Gel	3.5 oz	1%	\$15.75
1980	Eagle Brand Medicated Oil	36 ml	14.5% / 30%	\$12.50
1845	Epsom Salt	4 lb		\$10.25
1846	Fast Freeze Pain Relief Spray	4 oz		\$14.75
2024	Heating Pad Digital, 12" x 15"*	1 ct		\$49.25
2412	Heating Pad for Neck & Shoulder, 15" x 18"*	1 ct		\$35.00
1943	Heating Pad Wrap For Shoulder, Neck, and Back, 25" x 26"*	1 ct		\$60.25
1861	Heating Pad, 12" x 15"*	1 ct		\$28.50
1942	Heating Pad, X-Large, 12" x 24"*	1 ct		\$38.25
1859	HeatWraps - Back & Hip	2 ct		\$12.00
1860	HeatWraps - Neck, Shoulder, & Wrist	3 ct		\$13.25
1761	Ice Bag - 9"	1 ct		\$12.75
1871	Lidocaine Patch	5 ct	4%	\$14.25
1923	Menthol Gel	8 oz	2%	\$11.75
2509	Migraine Relief Cap	1 ct		\$15.00
1762	Pain Relief Mask	1 ct		\$11.75
1475	Pain Relieving Muscle Rub	2 oz	2.5%	\$7.75
2386	Salonpas Lidocaine Gel Patch	6 ct		\$17.50
1739	Salonpas Pain Relief Patches	6 ct		\$15.25
1912	Thermacare Lower Back & Hip	3 ct		\$16.50
1913	Thermacare Menstrual Relief	4 ct		\$16.50
2374	Tiger Balm	1 ct		\$9.00
1979	Tiger Balm Ultra Strength Ointment	0.63 oz	11%	\$11.00
1781	Warm or Cold Water Bottle, Rubber Latex	1 ct		\$13.25

Pain Relievers & Fever Reducers

1105	Acetaminophen (Pain Reliever, Extra Strength)	50 ct	500 mg	\$7.00
2002	Acetaminophen (Pain Reliever, Extra Strength)	500 ct	500 mg	\$16.50
1001	Acetaminophen (Pain Reliever, Regular Strength)	100 ct	325 mg	\$8.00
2050	Advil	100 ct	200 mg	\$16.50
1104	Aleve	90 ct	220 mg	\$16.50

Item #	Product Name	Packaging	Strength	Price
1311	Arthritis Pain Reliever	100 ct	650 mg	\$14.00
1095	Aspirin	100 ct	325 mg	\$7.25
1096	Aspirin, Enteric Coated	100 ct	325 mg	\$7.50
1002	Aspirin, Enteric Coated, Low Dose	120 ct	81 mg	\$7.75
1998	Aspirin, Enteric Coated, Low Dose	500 ct	81 mg	\$13.25
1802	Aspirin, Low Dose, Chewable	36 ct	81 mg	\$7.25
2426	AZO Urinary Pain Relief	24 ct	99.5 mg	\$15.00
1720	Bayer Back & Body Pain, Extra Strength	24 ct	500 mg / 32.5 mg	\$8.25
1367	Capsaicin (Pain Relief Cream)	2.1 oz	0.025%	\$12.50
2052	Excedrin Migraine	100 ct	250 mg / 250 mg / 65 mg	\$18.50
1004	Ibuprofen (Pain Reliever / Fever Reducer)	100 ct	200 mg	\$10.50
2001	Ibuprofen (Pain Reliever / Fever Reducer)	500 ct	200 mg	\$17.50
1041	Naproxen Sodium (Pain Reliever / Fever Reducer)	50 ct	220 mg	\$8.50
1097	Naproxen Sodium (Pain Reliever / Fever Reducer)	100 ct	220 mg	\$11.75
1365	Pain Reliever Plus (Acetaminophen 250mg / Aspirin 250 mg / Caffeine 65 mg)	100 ct	250 mg / 250 mg / 65 mg	\$10.00
1332	Pain Reliever, PM (Acetaminophen, Extra Strength / Diphenhydramine 25 mg)	100 ct	500 mg / 25 mg	\$11.75
2058	Tylenol Extra Strength	100 ct	500 mg	\$16.50
2051	Tylenol Regular Strength	100 ct	325 mg	\$13.75
2036	Urinary Pain Relief Tablets	40 ct	162 mg	\$14.50
Pediculicide (Lice Treatment)				
1271	Lice Treatment Shampoo	4 oz		\$14.50
Skin & Sun Care				
1076	Acne Gel 10% Benzoyl Peroxide	1.5 oz	10%	\$9.25
2225	Aquaphor Healing Ointment	2.8 oz		\$14.25
1821	Calamine Skin Protectant Lotion	6 oz		\$9.00
2513	Clearasil Ultra Deep Pore Cleansing Pads	90 ct	2%	\$18.50
1065	Hand Sanitizer	8 oz		\$7.00

Item #	Product Name	Packaging	Strength	Price
2056	Oxy Daily Cleansing Pads Maximum	90 ct		\$10.75
1852	Scar Gel	0.7 oz		\$19.75
2359	Stridex Medicated Pads Sensitive	90 ct		\$7.25
1908	Sunscreen Lotion SPF 30	1.5 oz		\$5.50
1284	Sunscreen Lotion SPF 30	4 oz		\$10.00
2434	Sunscreen Lotion SPF 50	7 oz		\$10.00
2435	Sunscreen Spray SPF 50	5.5 oz		\$12.00
Sleep Aids				
2363	Melatonin Quick Dissolve Tablet	90 ct	10 mg	\$9.50
2224	MidNite Sleep Aid	30 ct		\$14.25
1724	Nasal Strips, Medium	30 ct		\$14.25
1725	Nasal Strips, Large	30 ct		\$14.25
2360	Natures Bounty Melatonin Capsule	60 ct	10 mg	\$17.75
2361	Natures Bounty Melatonin Softgel	90 ct	5 mg	\$12.50
2362	Sleep Aid	16 ct	25 mg	\$8.50
1276	Sleep Tablets	50 ct	25 mg	\$8.25
Smoking Cessation				
1372	Nicotine Gum †	50 ct	4 mg	\$31.50
1281	Nicotine Lozenges †	72 ct	4 mg	\$46.00
1369	Nicotine Patch, Step 1 †	14 ct	21 mg / 24 hr	\$38.25
1370	Nicotine Patch, Step 2 †	14 ct	14 mg / 24 hr	\$38.25
1371	Nicotine Patch, Step 3 †	14 ct	7 mg / 24 hr	\$38.25
Supports & Braces				
1225	Ankle Support	2 ct		\$12.00
2041	Arm Sling	1 ct		\$15.25
1767	Arthritis Gloves, Small	1 pair		\$29.50
1766	Arthritis Gloves, Medium	1 pair		\$29.50
1765	Arthritis Gloves, Large	1 pair		\$29.50
2011	Arthritis Knee Sleeve, Small	1 ct		\$27.50
2012	Arthritis Knee Sleeve, Medium	1 ct		\$27.50
2013	Arthritis Knee Sleeve, Large	1 ct		\$27.50

Item #	Product Name	Packaging	Strength	Price
2014	Arthritis Knee Sleeve, X-Large	1 ct		\$27.50
1487	Back Support Elastic - 24" to 46"	1 ct		\$25.25
1488	Back Support Elastic with Lumbar	1 ct		\$29.50
2420	Calf Compression Sleeves, Small	1 pair		\$15.00
2421	Calf Compression Sleeves, Medium	1 pair		\$15.00
2422	Calf Compression Sleeves, Large	1 pair		\$15.00
2423	Calf Compression Sleeves, X-Large	1 pair		\$15.00
1770	Carpal Tunnel Brace, Small	1 ct		\$31.50
1769	Carpal Tunnel Brace, Medium	1 ct		\$31.50
1768	Carpal Tunnel Brace, Large	1 ct		\$31.50
1241	Cervical Collar	1 ct		\$9.25
1398	Compression Knee High Socks, Men's Black, Medium (Shoe Size 8 - 10) †	1 pair	15 - 20 mmHg	\$19.75
1399	Compression Knee High Socks, Men's Black, Large (Shoe Size 10.5 - 12) †	1 pair	15 - 20 mmHg	\$19.75
1400	Compression Knee High Socks, Men's White, Medium (Shoe Size 8 - 10) †	1 pair	15 - 20 mmHg	\$19.75
1401	Compression Knee High Socks, Men's White, Large (Shoe Size 10.5 - 12) †	1 pair	15 - 20 mmHg	\$19.75
1406	Compression Knee High Socks, Women's Beige, Small (Shoe Size 4 - 5)	1 pair	8 - 15 mmHg	\$20.75
1407	Compression Knee High Socks, Women's Beige, Medium (Shoe Size 5.5 - 7.5)	1 pair	8 - 15 mmHg	\$20.75
1408	Compression Knee High Socks, Women's Beige, Large (Shoe Size 8 - 10.5)	1 pair	8 - 15 mmHg	\$20.75
1409	Compression Knee High Socks, Women's Black, Small (Shoe Size 4 - 5)	1 pair	8 - 15 mmHg	\$19.75
1410	Compression Knee High Socks, Women's Black, Medium (Shoe Size 5.5 - 7.5)	1 pair	8 - 15 mmHg	\$19.75
1411	Compression Knee High Socks, Women's Black, Large (Shoe Size 8 - 10.5)	1 pair	8 - 15 mmHg	\$19.75
1760	Deluxe Criss Cross Back Support, Small - 28" to 32"	1 ct		\$27.50
1759	Deluxe Criss Cross Back Support, Medium - 33" to 37"	1 ct		\$27.50
1758	Deluxe Criss Cross Back Support, Large - 38" to 42"	1 ct		\$27.50

Item #	Product Name	Packaging	Strength	Price
1224	Elbow Support	1 ct		\$17.25
1774	Heel & Elbow Protector, Small	1 ct		\$13.25
1773	Heel & Elbow Protector, Medium	1 ct		\$13.25
1772	Heel & Elbow Protector, Large	1 ct		\$13.25
1775	Heel & Elbow Protector, X-Large	1 ct		\$13.25
1862	Hip Protector, Small	1 ct		\$47.00
1863	Hip Protector, Medium	1 ct		\$47.00
1864	Hip Protector, Large	1 ct		\$47.00
1865	Hip Protector, X-Large	1 ct		\$54.00
1465	Knee Stabilizer	1 ct		\$25.25
1481	Knee Support, Elastic, Small	1 ct		\$12.00
1484	Knee Support, Elastic, Small with Stays	1 ct		\$20.75
1482	Knee Support, Elastic, Medium	1 ct		\$12.00
1485	Knee Support, Elastic, Medium with Stays	1 ct		\$20.75
1483	Knee Support, Elastic, Large	1 ct		\$12.00
1486	Knee Support, Elastic, Large with Stays	1 ct		\$20.75
1463	Night Wrist Support	1 ct		\$32.75
1897	Protective Arm Sleeve, Small	1 pair		\$23.00
1898	Protective Arm Sleeve, Large	1 pair		\$27.75
1899	Protective Arm Sleeve, X-Large	1 pair		\$31.25
1457	Rib Belt, Female, One Size Fits Most	1 ct		\$20.75
1456	Rib Belt, Male, One Size Fits Most	1 ct		\$20.75
2040	Tennis Elbow Support	1 ct		\$14.25
1778	Thumb Brace	1 ct		\$19.75
1918	Wrist Compression, Small	1 ct		\$16.00
1919	Wrist Compression, Medium	1 ct		\$16.00
1920	Wrist Compression, Large	1 ct		\$16.00
1921	Wrist Compression, X-Large	1 ct		\$16.00
1230	Wrist Splint	1 ct		\$23.00
1227	Wrist Support	1 ct		\$13.25
Vitamins & Minerals				
1805	Airborne Immune Support Chewable †	32 ct		\$17.50
2233	Beet Root and Cherry Extract Gummy †	60 ct		\$10.25

Item #	Product Name	Packaging	Strength	Price
2035	Beta Carotene †	100 ct	25,000 IU	\$11.00
1820	Biotin Gummy †	60 ct	2,500 mcg	\$17.00
1373	Calcium + Vitamin D3 †	60 ct	600 mg / 400 IU	\$9.00
1823	Calcium + Vitamin D3 Gummy †	60 ct	250 mg / 500 IU	\$14.25
1291	Calcium †	60 ct	600 mg	\$9.25
1945	Calcium Chew, Chocolate †	60 ct	500 mg / 1,000 IU	\$13.25
1420	Centrum Chewable Adult 50+ †	60 ct		\$19.75
1825	Chromium Picolinate †	100 ct	200 mcg	\$14.25
1827	Cod Liver Oil †	110 ct		\$10.00
1828	Coenzyme Q-10 †	30 ct	100 mg	\$17.50
1393	Daily Multivitamin †	100 ct		\$10.50
1972	Daily Multivitamin Gummy †	120 ct		\$14.25
1385	Daily Multivitamin with Minerals †	100 ct		\$11.00
1417	Ferrous Gluconate (Iron Supplement) †	110 ct	27 mg	\$8.75
1376	Ferrous Sulfate (Iron Supplement) †	100 ct	325 mg	\$9.50
1741	Fish Oil, Soft Gels †	60 ct	1,000 mg	\$8.75
1849	Flaxseed †	100 ct	1,000 mg	\$12.00
1850	Folic Acid †	100 ct	800 mcg	\$7.25
1114	Glucosamine (Joint Health Support) †	60 ct	500 mg	\$12.00
1003	Glucosamine / Chondroitin (Joint Health Support) †	60 ct	250 mg / 200 mg	\$14.50
1975	Healthy Eyes with Lutein †	36 ct		\$11.75
1866	Immune Support Chewable †	50 ct		\$13.25
2236	Iron with Vitamin C Gummy †	60 ct		\$13.25
1869	Leg Cramps Pain Relief Caplets †	50 ct		\$16.00
1870	Leg Cramps Pain Relief Caplets †	100 ct		\$18.50
1418	Magnesium †	110 ct	250 mg	\$7.75
2232	Magnesium Citrate Gummy †	90 ct		\$10.25
1879	Melatonin †	100 ct	5 mg	\$13.25
1971	Melatonin Gummy †	120 ct	2.5 mg	\$16.50
2505	Neuriva Brain Performance Supplement †	30 ct		\$45.00
1394	Niacin †	100 ct	500 mg	\$13.25
1930	Niacin, No Flush †	60 ct	500 mg	\$14.50
1886	One Daily Men's Multivitamin †	100 ct		\$11.00

Item #	Product Name	Packaging	Strength	Price
1887	One Daily Women's Multivitamin †	100 ct		\$11.00
2162	Osteo Bi Flex Triple Strength †	80 ct		\$38.25
1977	Potassium Gluconate †	100 ct	595 mg	\$7.75
1392	Senior Multivitamin †	90 ct		\$12.00
1734	Stress Formula Tablets with Zinc †	60 ct		\$11.50
2234	Turmeric with Ginger and Black Pepper Gummy †	60 ct		\$14.50
1735	Vitafusion Fiber Weight Management †	90 ct		\$23.00
1379	Vitamin A †	100 ct	10,000 IU	\$8.75
1016	Vitamin B-1 †	100 ct	100 mg	\$10.00
1389	Vitamin B-12 †	100 ct	500 mcg	\$7.50
1381	Vitamin B-12 †	100 ct	1,000 mcg	\$14.50
1974	Vitamin B-12, Sublingual †	30 ct	5,000 mcg	\$12.75
1388	Vitamin B-6 †	100 ct	100 mg	\$10.00
1382	Vitamin B-Complex †	100 ct		\$9.75
1915	Vitamin B-Complex Gummy †	70 ct		\$14.25
1017	Vitamin C †	100 ct	500 mg	\$9.50
1706	Vitamin C †	110 ct	1,000 mg	\$12.00
1916	Vitamin C Gummy †	60 ct	125 mg	\$13.25
1390	Vitamin D3 †	100 ct	1,000 IU	\$9.75
1973	Vitamin D3 †	100 ct	5,000 IU	\$12.75
1978	Vitamin D3 Gummy †	120 ct	1,000 IU	\$16.50
1384	Vitamin E, Soft Gels †	110 ct	400 IU	\$11.00
1419	Zinc Chelated †	110 ct	50 mg	\$7.75
Wart Remover				
1288	Dr. Scholl's Wart Removal System	24 ct	40%	\$16.50
1075	Wart Remover, Liquid	9 ml	17%	\$11.00

NOTICES

- If you disenroll from your health plan, your OTC benefit will automatically terminate.
- This information is available for free in other languages. Please call our customer service number at **1-855-858-5940** (TTY: **711**), Monday through Friday, from 8 am to 11 pm EST.
- The health information provided in the catalog is general in nature and is not medical advice or a substitute for professional health care.
- Some product costs may exceed benefit allowances and may not be affordable for some members.
- All product and company names are trademarks™ or registered® trademarks of their respective holders. Use of them does not imply any affiliation with or endorsement by them.

FREQUENTLY ASKED QUESTIONS

How much is my benefit period allowance?

You can check your available balance online at **ConveyBenefits.com/ConnectiCare** 24/7 or by contacting us at **1-855-858-5940** (TTY: **711**), Monday through Friday from 8 am to 11pm EST.

Where can I find more information about the products?

Create an account online at **ConveyBenefits.com/ConnectiCare** and you will see descriptions and photos of the products available. You may also call our advocates at **1-855-858-5940** (TTY: **711**) for more information.

Does my OTC benefit allowance roll over if I don't use it?

Unused OTC benefit dollars do not roll over from one period to the next, or from one year to the next. Make sure to take advantage of the benefit dollars before they expire!

What if I want to buy more products but do not have enough OTC benefit dollars?

If you want to buy products from this catalog or online that you don't have enough OTC benefit dollars for, we accept Mastercard®, Visa, Discover, or American Express.

ConnectiCare®

ConveyBenefits.com/ConnectiCare

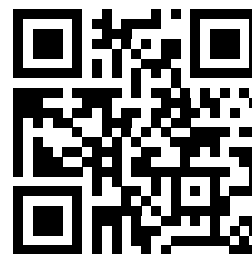

Order online

ORDER FORM



STEP 1 - COMPLETE YOUR SHIPPING INFORMATION BELOW

[Benefit Card Name]

Member ID

Date of Birth (mm/dd/yy)

First Name

Last Name and Suffix

MI

Street Number

Street Name

Apt/Suite #

City

State

Zip Code

Email* (Optional)

Daytime Phone

*By providing your email address/mobile phone number to us, you consent that we may send communication to you via email/text. Mobile service provider's message and data rates may apply.

Mobile Phone* (Optional)

STEP 2 - PAYMENT INFORMATION (IF APPLICABLE)

For orders that exceed your benefit amount, you may use MasterCard, Visa, Discover or American Express to pay the difference or purchase additional items. Sales tax for these items will apply.

Credit or Debit Card # _____

Expiration Date (MM/YY) _____

Cardholder First Name _____ Cardholder Last Name _____

OTC Servicing Center, PO Box 526266, Miami, FL 33152-9819

If you place your order using an order form, your order total will be applied to the month in which we receive your form. For example, if you mail your order form on June 29, but we receive it on July 1, your order total will be applied to your July benefit, not your June benefit.

STEP 3 - PRODUCT SELECTION

	Item #	Product	Quantity	Unit Price	TOTAL
1.	<input type="text"/>	_____	<input type="text"/>	\$ <input type="text"/> . <input type="text"/>	\$ <input type="text"/> . <input type="text"/>
2.	<input type="text"/>	_____	<input type="text"/>	\$ <input type="text"/> . <input type="text"/>	\$ <input type="text"/> . <input type="text"/>
3.	<input type="text"/>	_____	<input type="text"/>	\$ <input type="text"/> . <input type="text"/>	\$ <input type="text"/> . <input type="text"/>
4.	<input type="text"/>	_____	<input type="text"/>	\$ <input type="text"/> . <input type="text"/>	\$ <input type="text"/> . <input type="text"/>
5.	<input type="text"/>	_____	<input type="text"/>	\$ <input type="text"/> . <input type="text"/>	\$ <input type="text"/> . <input type="text"/>
6.	<input type="text"/>	_____	<input type="text"/>	\$ <input type="text"/> . <input type="text"/>	\$ <input type="text"/> . <input type="text"/>
7.	<input type="text"/>	_____	<input type="text"/>	\$ <input type="text"/> . <input type="text"/>	\$ <input type="text"/> . <input type="text"/>
8.	<input type="text"/>	_____	<input type="text"/>	\$ <input type="text"/> . <input type="text"/>	\$ <input type="text"/> . <input type="text"/>
9.	<input type="text"/>	_____	<input type="text"/>	\$ <input type="text"/> . <input type="text"/>	\$ <input type="text"/> . <input type="text"/>
10.	<input type="text"/>	_____	<input type="text"/>	\$ <input type="text"/> . <input type="text"/>	\$ <input type="text"/> . <input type="text"/>
11.	<input type="text"/>	_____	<input type="text"/>	\$ <input type="text"/> . <input type="text"/>	\$ <input type="text"/> . <input type="text"/>
12.	<input type="text"/>	_____	<input type="text"/>	\$ <input type="text"/> . <input type="text"/>	\$ <input type="text"/> . <input type="text"/>
13.	<input type="text"/>	_____	<input type="text"/>	\$ <input type="text"/> . <input type="text"/>	\$ <input type="text"/> . <input type="text"/>
14.	<input type="text"/>	_____	<input type="text"/>	\$ <input type="text"/> . <input type="text"/>	\$ <input type="text"/> . <input type="text"/>
15.	<input type="text"/>	_____	<input type="text"/>	\$ <input type="text"/> . <input type="text"/>	\$ <input type="text"/> . <input type="text"/>

Sale Tax \$.

Total \$.

Items ordered as part of this benefit may be subject to sales tax. If applicable, sales tax will be applied and paid for from your benefit provided by your plan. A representative may contact you in the event there are questions on this form.

Please mail the completed form back in the postage-paid envelope provided.

If you place your order using an order form, your order total will be applied to the month in which we receive your form. For example, if you mail your order form on June 29th, but we receive it on July 1st, your order total will be applied to your July benefit, not your June benefit.

State Tax Rates

The state tax rates listed below include the local and municipal tax rates, if applicable. These rates are provided as a guide to help place your OTC order using this order form. Tax rates may vary and we may need to contact you directly if there is any question related to this order form. Final order total, to include applicable sales tax will be included in your order packing slip.

State	Combined Rate
Alaska	7.85%
Alabama	12.50%
Arkansas	12.63%
Arizona	12.90%
California	10.75%
Colorado	11.20%
Connecticut	6.35%
D.C.	6.00%
Delaware	0.00%
Florida	7.50%
Georgia	8.90%
Hawaii	4.50%
Iowa	7.00%
Idaho	9.00%
Illinois	11.50%
Indiana	7.00%
Kansas	11.60%
Kentucky	6.00%
Louisiana	12.95%
Massachusetts	6.25%
Maryland	6.00%
Maine	5.50%
Michigan	6.00%
Minnesota	8.88%
Missouri	11.99%

State	Combined Rate
Mississippi	8.00%
Montana	0.00%
North Carolina	7.50%
North Dakota	8.50%
Nebraska	8.00%
New Hampshire	0.00%
New Jersey	8.63%
New Mexico	9.44%
Nevada	8.38%
New York	8.88%
Ohio	8.50%
Oklahoma	11.50%
Oregon	0.00%
Pennsylvania	8.00%
Rhode Island	7.00%
South Carolina	9.00%
South Dakota	7.50%
Tennessee	9.75%
Texas	8.25%
Utah	9.05%
Virginia	7.00%
Vermont	7.00%
Washington	10.50%
Wisconsin	6.75%
West Virginia	7.00%
Wyoming	8.00%